Opportunity Zone 1 Expansion for Marietta

CITY OF Marietta GEORGIA

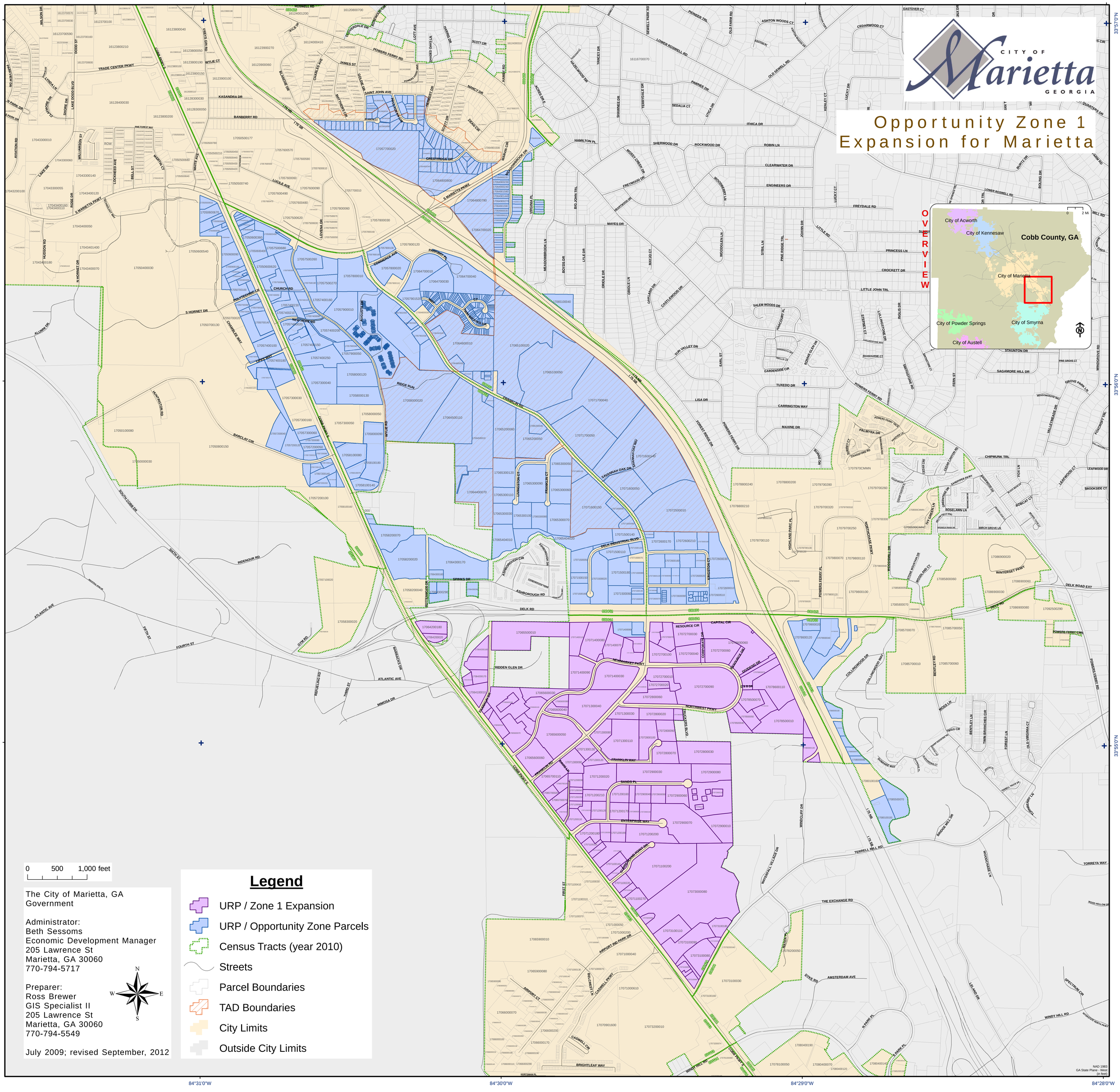

The City of Marietta, GA Government

Administrator:
Beth Sessoms
Economic Development Manager
205 Lawrence St
Marietta, GA 30060
770-794-5717

Preparer:
Ross Brewer
GIS Specialist II
205 Lawrence St
Marietta, GA 30060
770-794-5549

July 2009; revised September, 2012