Less Developed Census Tracts (LDCT)

CITY OF Marietta GEORGIA

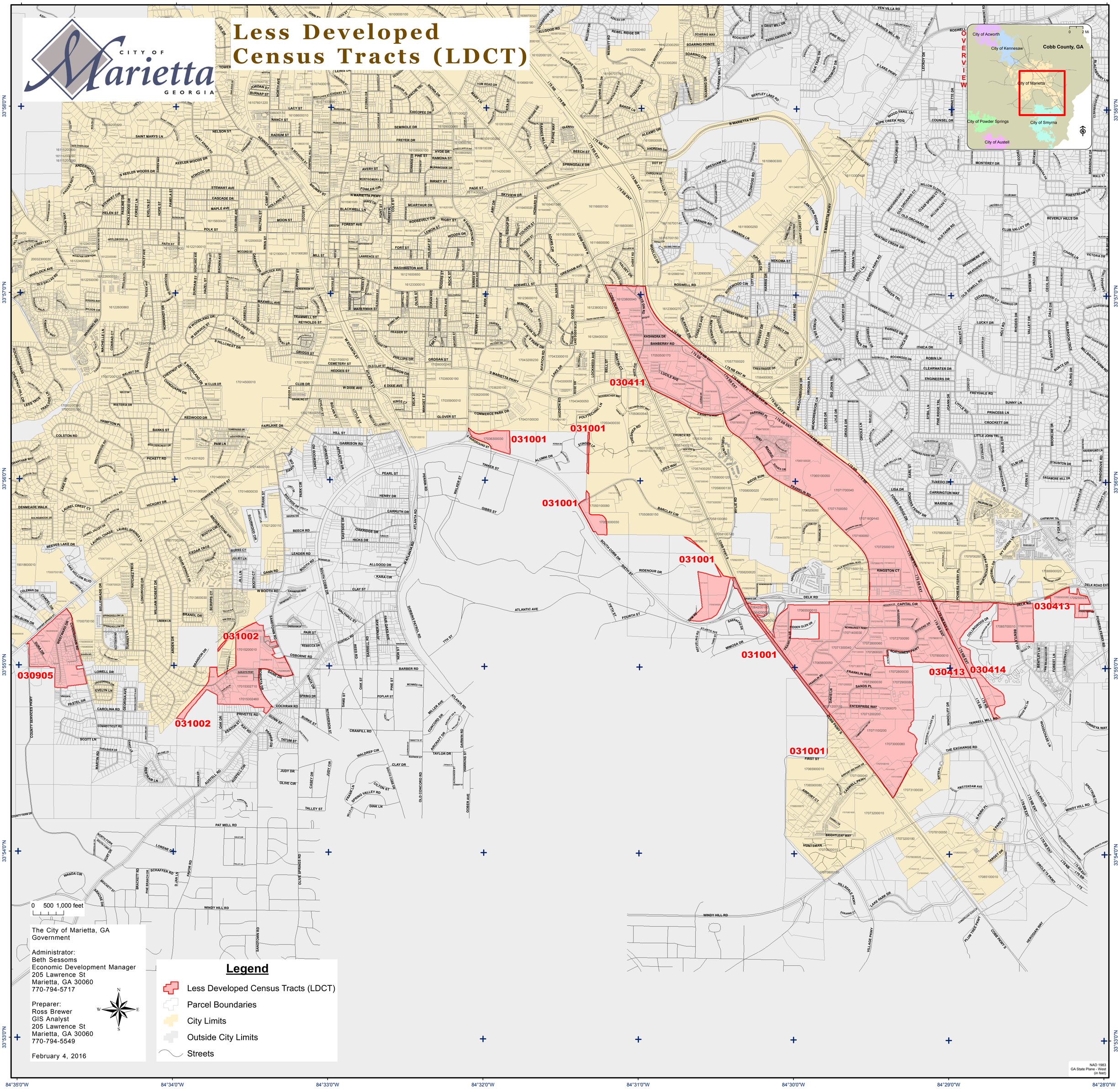

The City of Marietta, GA
Government

Administrator:
Beth Sessoms
Economic Development Manager
205 Lawrence St
Marietta, GA 30060
770-794-5717

Preparer:
Ross Brewer
GIS Analyst
205 Lawrence St
Marietta, GA 30060
770-794-5549

February 4, 2016

Legend

- Less Developed Census Tracts (LDCT)
- Parcel Boundaries
- City Limits
- Outside City Limits
- Streets