Laurel Park Tennis Center Site Improvements

Addendum # 2

January 28, 2013

Questions:

1. Addendum 1 Exhibit A: The profile of the drain line that was revised appears to be assuming that water will flow up hill. Is that your intent? *See Exhibit A revision, attached.*
2. Rubber Surfacing at Seating Ares B: There appears to be a discrepancy between the plans and what the manufacturer is recommending; specifically the thickness of the rubber material (1-1/2" manufacturer / 4" Detail 4 sheet 4.04): *Follow manufacturer recommendation of 1-1/2 "*
3. Will the Tennis Center remain open during Construction? *Yes*

The bid opening will be at the same time and place stipulated in the RFB document.

Attachments:

A. Exhibit A (Revised per item 1 above)

END OF ADDENDUM #2

City of Marietta- Department of Parks, Recreation and Facilities 205 Lawrence Street, Marietta, GA 30061

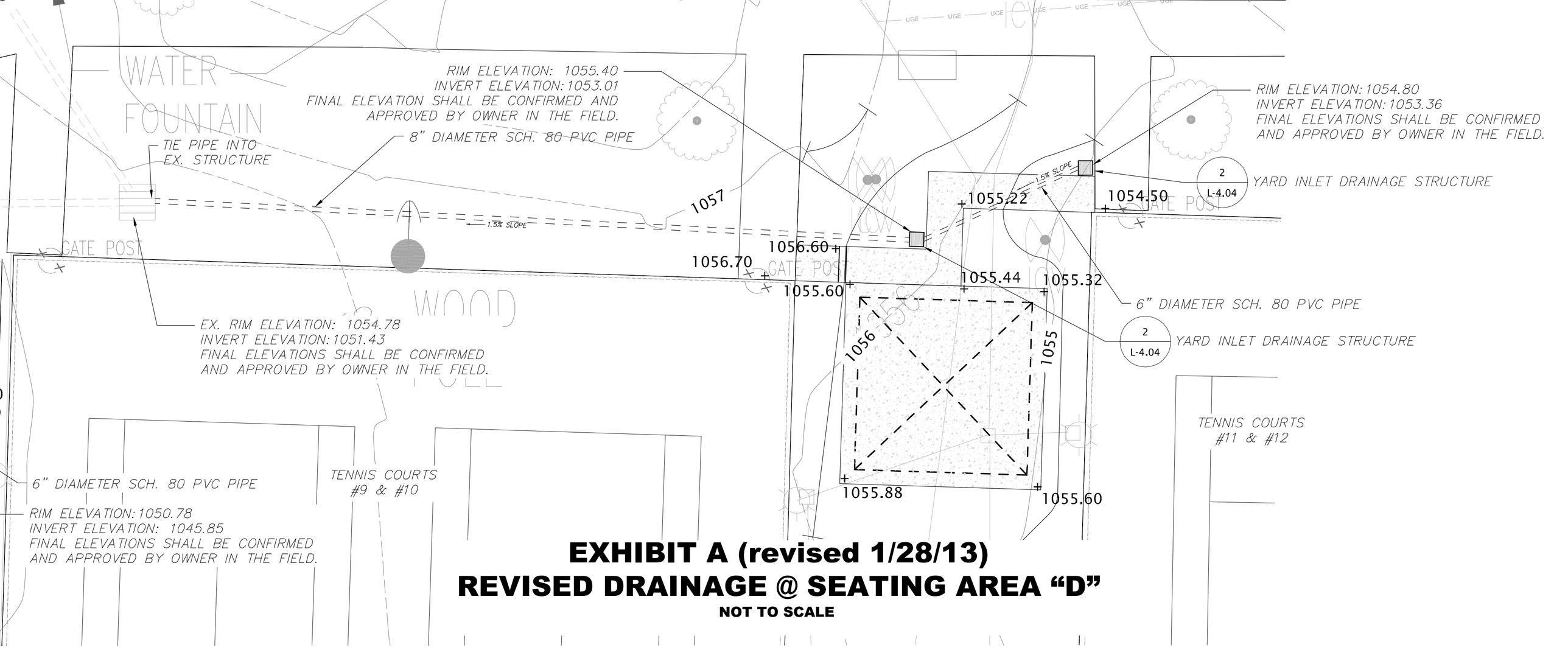

EXHIBIT A (revised 1/28/13)
REVISED DRAINAGE @ SEATING AREA "D"
NOT TO SCALE