Marietta GEORGIA

OFFICIAL FUTURE LAND USE MAP

As of March 2007

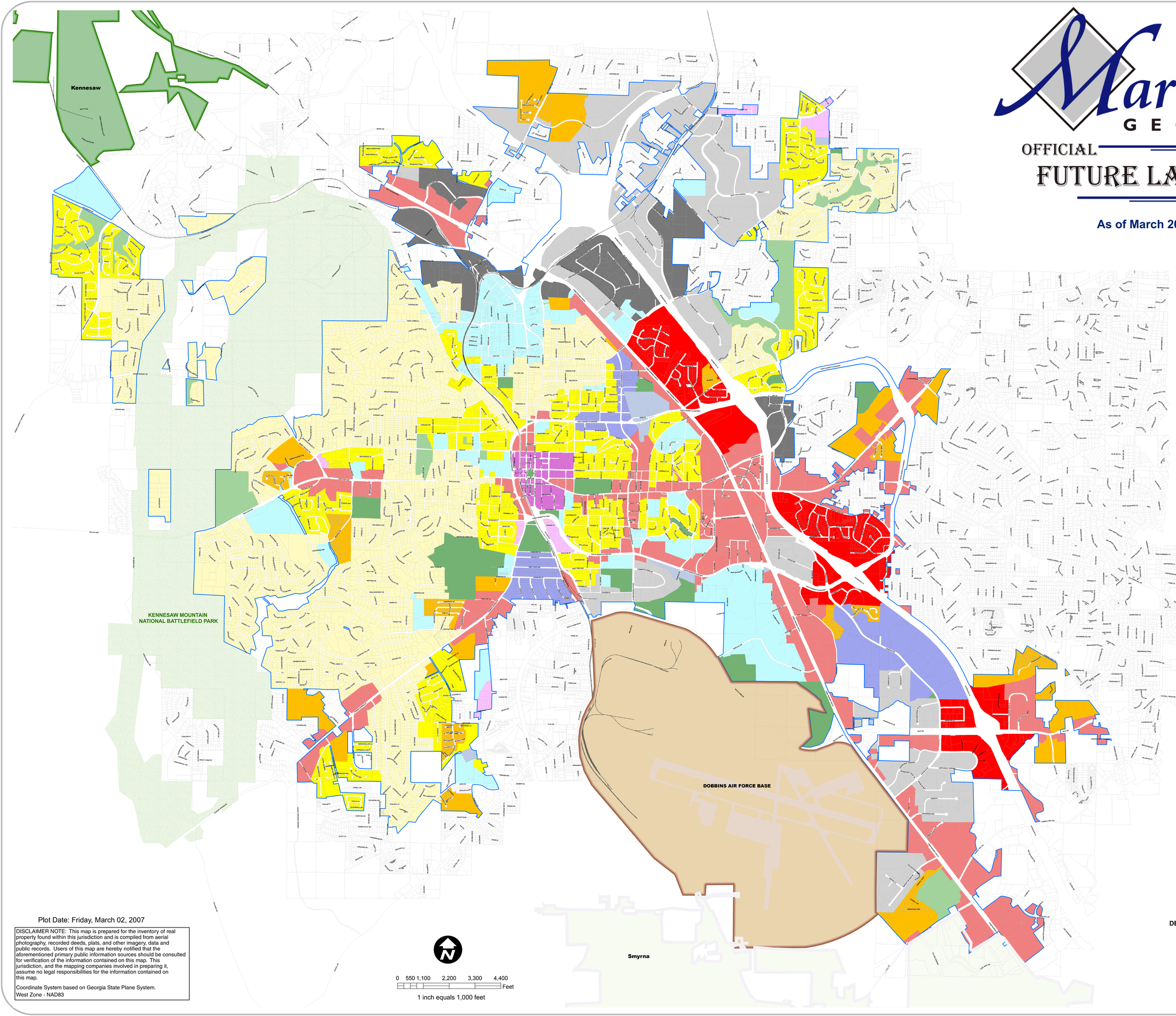

Legend

- MARIETTA CITY LIMITS
- PARCEL LINES
- RAILROAD
- KENNESAW MOUNTAIN PARK
- RUNWAY
- DOBBINS AFB

COBB CITIES

- KENNESAW
- SMYRNA

FUTURE LANDUSE

- PARCEL
- COMMUNITY ACTIVITY CENTER
- CENTRAL BUSINESS DISTRICT
- COMMUNITY SERVICE AND INSTITUTION
- HIGH DENSITY RESIDENTIAL
- INDUSTRIAL MANUFACTORING
- INDUSTRIAL WAREHOUSING
- LOW DENSITY RESIDENTIAL
- MEDIUM DENSITY RESIDENTIAL
- MIXED USE DEVELOPMENT
- NEIGHBORHOOD ACTIVITY CENTER
- OPEN SPACE / CONSERVATION
- PARKS / RECREATION
- REGIONAL ACTIVITY CENTER
- TRANSPORTATION AND UTILITIES

Bill Dunaway
Mayor

William F. Bruton
City Manager

Stephanie Guy
City Clerk

City Council

Annette Paige Lewis
Ward 1

Irvan Alan Pearlberg (Van)
Ward 4

Griffin Chalfant
Ward 2

Rev. Anthony Coleman
Ward 5

Holly Marie Walquist
Ward 3

Jim King
Ward 6

Philip M. Goldstein
Ward 7

Plot Date: Friday, March 02, 2007

DISCLAIMER NOTE: This map is prepared for the inventory of real property found within this jurisdiction and is compiled from aerial photography, recorded deeds, plats, and other imagery, data and public records. Users of this map are hereby notified that the aforementioned primary public information sources should be consulted for verification of the information contained on this map. This jurisdiction, and the mapping companies involved in preparing it, assume no legal responsibilities for the information contained on this map.

Coordinate System based on Georgia State Plane System.
West Zone - NAD83

0 550 1,100 2,200 3,300 4,400 Feet

1 inch equals 1,000 feet

DEPARTMENT INFORMATION

City of Marietta - GIS Department
205 Lawrence Street - 3rd Floor
Marietta - Georgia - 30060
770-794-5551 - www.mariettaga.gov

Planning and Zoning - 2nd Floor
770-794-5440