

**LEGEND**

1	HEADWALL
2	FLARED END SECTION (10 TO 1)
3	SINGLE WING CATCH BASIN
4	DOUBLE WING CATCH BASIN
5	MANHOLE
6	PIPE INVERT
7	PIPE INVERT
8	PIPE INVERT
9	PIPE INVERT
10	PIPE INVERT
11	PIPE INVERT
12	PIPE INVERT
13	PIPE INVERT
14	PIPE INVERT
15	PIPE INVERT
16	PIPE INVERT
17	PIPE INVERT
18	PIPE INVERT
19	PIPE INVERT
20	PIPE INVERT
21	PIPE INVERT
22	PIPE INVERT
23	PIPE INVERT
24	PIPE INVERT
25	PIPE INVERT
26	PIPE INVERT
27	PIPE INVERT
28	PIPE INVERT
29	PIPE INVERT
30	PIPE INVERT
31	PIPE INVERT
32	PIPE INVERT
33	PIPE INVERT
34	PIPE INVERT
35	PIPE INVERT
36	PIPE INVERT
37	PIPE INVERT
38	PIPE INVERT
39	PIPE INVERT
40	PIPE INVERT
41	PIPE INVERT
42	PIPE INVERT
43	PIPE INVERT
44	PIPE INVERT
45	PIPE INVERT
46	PIPE INVERT
47	PIPE INVERT
48	PIPE INVERT
49	PIPE INVERT
50	PIPE INVERT
51	PIPE INVERT
52	PIPE INVERT
53	PIPE INVERT
54	PIPE INVERT
55	PIPE INVERT
56	PIPE INVERT
57	PIPE INVERT
58	PIPE INVERT
59	PIPE INVERT
60	PIPE INVERT
61	PIPE INVERT
62	PIPE INVERT
63	PIPE INVERT
64	PIPE INVERT
65	PIPE INVERT
66	PIPE INVERT
67	PIPE INVERT
68	PIPE INVERT
69	PIPE INVERT
70	PIPE INVERT
71	PIPE INVERT
72	PIPE INVERT
73	PIPE INVERT
74	PIPE INVERT
75	PIPE INVERT
76	PIPE INVERT
77	PIPE INVERT
78	PIPE INVERT
79	PIPE INVERT
80	PIPE INVERT
81	PIPE INVERT
82	PIPE INVERT
83	PIPE INVERT
84	PIPE INVERT
85	PIPE INVERT
86	PIPE INVERT
87	PIPE INVERT
88	PIPE INVERT
89	PIPE INVERT
90	PIPE INVERT
91	PIPE INVERT
92	PIPE INVERT
93	PIPE INVERT
94	PIPE INVERT
95	PIPE INVERT
96	PIPE INVERT
97	PIPE INVERT
98	PIPE INVERT
99	PIPE INVERT
100	PIPE INVERT

**Line Table**

Line #	Length	Direction
L1	8.27	N40°44'00"W
L2	5.86	S51°08'00"E
L3	10.70	N87°28'00"E
L4	4.27	S70°42'00"W
L5	3.23	S68°00'00"W
L6	8.90	S12°42'00"E
L7	8.98	S82°17'31"W
L8	8.90	S14°42'00"W
L9	4.59	S72°52'00"W
L10	16.79	N69°04'00"W
L11	08.90	N69°04'00"E
L12	14.17	N69°04'00"E
L13	11.72	N69°04'00"E
L14	58.37	N69°04'00"E
L15	0.57	S01°12'00"E
L16	22.05	S01°12'00"E
L17	27.17	S01°12'00"E
L18	12.30	S47°23'00"E
L19	31.43	S08°23'24"W
L20	35.09	S01°12'00"W
L21	31.09	S01°12'00"W
L22	14.20	S01°12'00"W
L23	45.24	S08°08'30"E
L24	24.52	N01°14'00"W
L25	30.00	N04°31'00"E

**Curve Table**

Curve #	Length	Radius	Direction	Chords
C1	23.35	42.42	S70°07'32"W	23.04
C2	48.45	86.20	N08°46'37"E	48.27
C3	28.83	37.81	S59°45'00"E	28.68
C4	33.38	60.18	N69°04'00"E	33.17
C5	31.19	64.62	S07°03'41"E	30.89
C6	28.78	18.00	N41°00'00"E	28.17
C7	42.84	44.80	N44°00'00"E	41.87
C8	30.13	138.13	N07°04'11"W	30.00
C9	36.80	47.60	N69°04'00"E	36.61
C10	23.37	35.77	S07°12'22"E	23.24
C11	31.04	37.20	S07°12'22"E	30.87
C12	18.00	18.00	N07°04'11"W	18.00
C13	8.59	88.00	S70°05'45"E	8.58
C14	11.24	88.00	S12°12'00"E	11.24
C15	58.17	35.00	S07°12'30"E	58.27
C16	14.21	18.00	S24°00'00"E	14.21
C17	18.81	18.81	S70°05'13"W	18.73
C18	51.84	18.00	N48°10'37"E	51.54
C19	61.40	18.00	S47°10'07"E	58.82
C20	8.82	118.00	S08°52'42"E	8.83

**FINAL PLAT NOTES:**

1. REVIEW THE PLAN FOR THE PROPOSED DEVELOPMENT AND DETERMINE WHETHER THE PROPOSED DEVELOPMENT IS IN ACCORDANCE WITH THE ZONING ORDINANCE AND THE SUBDIVISION MAP ACT.
2. THE DEVELOPER SHALL BE RESPONSIBLE FOR OBTAINING ALL NECESSARY PERMITS AND APPROVALS FROM THE CITY OF MARIETTA, GEORGIA.
3. THE DEVELOPER SHALL BE RESPONSIBLE FOR OBTAINING ALL NECESSARY PERMITS AND APPROVALS FROM THE GEORGIA DEPARTMENT OF TRANSPORTATION AND THE GEORGIA DEPARTMENT OF REVENUE.
4. THE DEVELOPER SHALL BE RESPONSIBLE FOR OBTAINING ALL NECESSARY PERMITS AND APPROVALS FROM THE GEORGIA DEPARTMENT OF ENVIRONMENTAL PROTECTION.
5. THE DEVELOPER SHALL BE RESPONSIBLE FOR OBTAINING ALL NECESSARY PERMITS AND APPROVALS FROM THE GEORGIA DEPARTMENT OF COMMUNITY DEVELOPMENT.
6. THE DEVELOPER SHALL BE RESPONSIBLE FOR OBTAINING ALL NECESSARY PERMITS AND APPROVALS FROM THE GEORGIA DEPARTMENT OF LABOR INDUSTRY AND TRAINING.
7. THE DEVELOPER SHALL BE RESPONSIBLE FOR OBTAINING ALL NECESSARY PERMITS AND APPROVALS FROM THE GEORGIA DEPARTMENT OF EDUCATION.
8. THE DEVELOPER SHALL BE RESPONSIBLE FOR OBTAINING ALL NECESSARY PERMITS AND APPROVALS FROM THE GEORGIA DEPARTMENT OF HEALTH SERVICES.
9. THE DEVELOPER SHALL BE RESPONSIBLE FOR OBTAINING ALL NECESSARY PERMITS AND APPROVALS FROM THE GEORGIA DEPARTMENT OF AGRICULTURE.
10. THE DEVELOPER SHALL BE RESPONSIBLE FOR OBTAINING ALL NECESSARY PERMITS AND APPROVALS FROM THE GEORGIA DEPARTMENT OF NATURAL RESOURCES.
11. THE DEVELOPER SHALL BE RESPONSIBLE FOR OBTAINING ALL NECESSARY PERMITS AND APPROVALS FROM THE GEORGIA DEPARTMENT OF COMMUNITY DEVELOPMENT.
12. THE DEVELOPER SHALL BE RESPONSIBLE FOR OBTAINING ALL NECESSARY PERMITS AND APPROVALS FROM THE GEORGIA DEPARTMENT OF LABOR INDUSTRY AND TRAINING.
13. THE DEVELOPER SHALL BE RESPONSIBLE FOR OBTAINING ALL NECESSARY PERMITS AND APPROVALS FROM THE GEORGIA DEPARTMENT OF EDUCATION.
14. THE DEVELOPER SHALL BE RESPONSIBLE FOR OBTAINING ALL NECESSARY PERMITS AND APPROVALS FROM THE GEORGIA DEPARTMENT OF HEALTH SERVICES.
15. THE DEVELOPER SHALL BE RESPONSIBLE FOR OBTAINING ALL NECESSARY PERMITS AND APPROVALS FROM THE GEORGIA DEPARTMENT OF AGRICULTURE.
16. THE DEVELOPER SHALL BE RESPONSIBLE FOR OBTAINING ALL NECESSARY PERMITS AND APPROVALS FROM THE GEORGIA DEPARTMENT OF NATURAL RESOURCES.

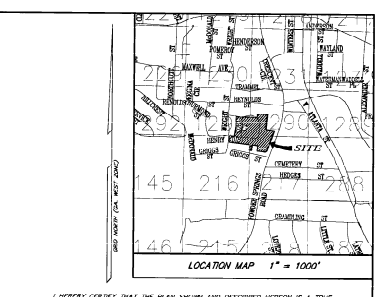
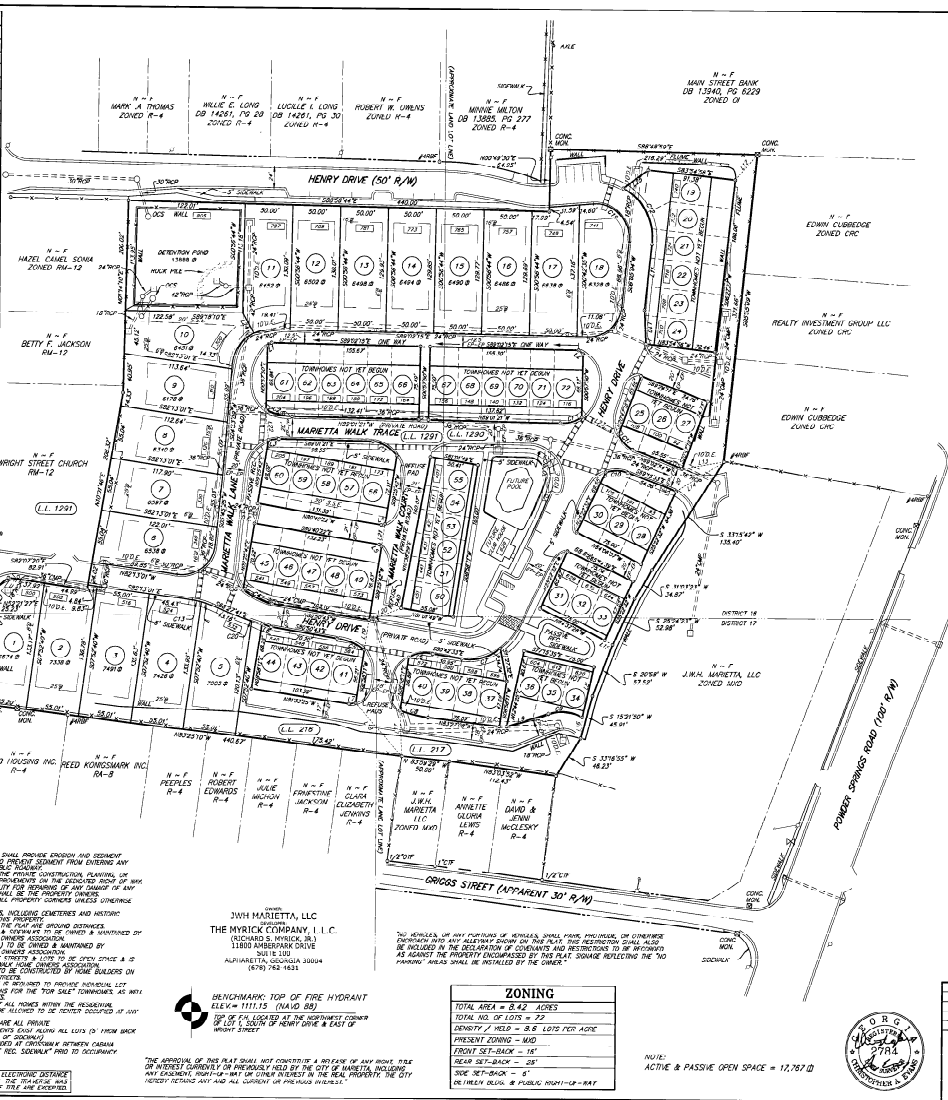

I HEREBY CERTIFY THAT THE PLAN SHOWN AND DESCRIBED HERETO IS A TRUE AND CORRECT COPY OF THE ORIGINAL AS SUBMITTED TO THE CITY OF MARIETTA, GEORGIA, AND THAT THE DEVELOPER HAS BEEN ADVISED OF THE PROVISIONS OF THE CITY OF MARIETTA, GEORGIA, ZONING ORDINANCE AND THE SUBDIVISION MAP ACT.

*Richard S. Meyer, Jr.*  
 DEVELOPMENT SERVICES DIRECTOR - CITY OF MARIETTA, GEORGIA  
 DATE: 7/25/08

I HEREBY CERTIFY THAT THE PLAN SHOWN AND DESCRIBED HERETO IS A TRUE AND CORRECT COPY OF THE ORIGINAL AS SUBMITTED TO THE CITY OF MARIETTA, GEORGIA, AND THAT THE DEVELOPER HAS BEEN ADVISED OF THE PROVISIONS OF THE CITY OF MARIETTA, GEORGIA, ZONING ORDINANCE AND THE SUBDIVISION MAP ACT.

*Richard S. Meyer, Jr.*  
 DEVELOPMENT SERVICES DIRECTOR - CITY OF MARIETTA, GEORGIA  
 DATE: 7/25/08

I HEREBY CERTIFY THAT THE PLAN SHOWN AND DESCRIBED HERETO IS A TRUE AND CORRECT COPY OF THE ORIGINAL AS SUBMITTED TO THE CITY OF MARIETTA, GEORGIA, AND THAT THE DEVELOPER HAS BEEN ADVISED OF THE PROVISIONS OF THE CITY OF MARIETTA, GEORGIA, ZONING ORDINANCE AND THE SUBDIVISION MAP ACT.

*Richard S. Meyer, Jr.*  
 DEVELOPMENT SERVICES DIRECTOR - CITY OF MARIETTA, GEORGIA  
 DATE: 7/25/08

I HEREBY CERTIFY THAT THE PLAN SHOWN AND DESCRIBED HERETO IS A TRUE AND CORRECT COPY OF THE ORIGINAL AS SUBMITTED TO THE CITY OF MARIETTA, GEORGIA, AND THAT THE DEVELOPER HAS BEEN ADVISED OF THE PROVISIONS OF THE CITY OF MARIETTA, GEORGIA, ZONING ORDINANCE AND THE SUBDIVISION MAP ACT.

*Richard S. Meyer, Jr.*  
 DEVELOPMENT SERVICES DIRECTOR - CITY OF MARIETTA, GEORGIA  
 DATE: 7/25/08

**AREA**

TOTAL AREA = 6.42 ACRES  
 AREA OF OPEN SPACE & STREETS = 2.55 ACRES  
 LOT 11 (DEFERRED PAVED) = 0.32 ACRES

**ZONING**

TOTAL AREA = 6.42 ACRES  
 TOTAL NO. OF LOTS = 72  
 DENSITY / ACRE = 8.8 LOTS PER ACRE  
 PRESENT ZONING = R-4  
 FRONT SET-BACK = 15'  
 REAR SET-BACK = 25'  
 SIDE SET-BACK = 5'  
 MINIMUM BUILDING & PUBLIC RIGHT-OF-WAY

**FINAL PLAT FOR:**  
 MARIETTA WALK

LOCATED IN L.L. 216 & 217  
 17th DISTRICT, 2nd SECTION  
 LOCATED IN L.L. 1250 & 1251  
 16th DISTRICT, 2nd SECTION  
 COBB COUNTY, GA.  
 CITY OF MARIETTA

**Glaskins**  
 ENGINEERING & SURVEYING  
 1280 Powder Springs Rd. NW  
 Marietta, Georgia 30067  
 Phone: (770) 429-1100  
 Fax: (770) 429-1101

**ORC**  
 OREGON REGISTERED PROFESSIONAL ENGINEER  
 1000 NE Oregon Street  
 Portland, Oregon 97232  
 Phone: (503) 255-1100  
 Fax: (503) 255-1101