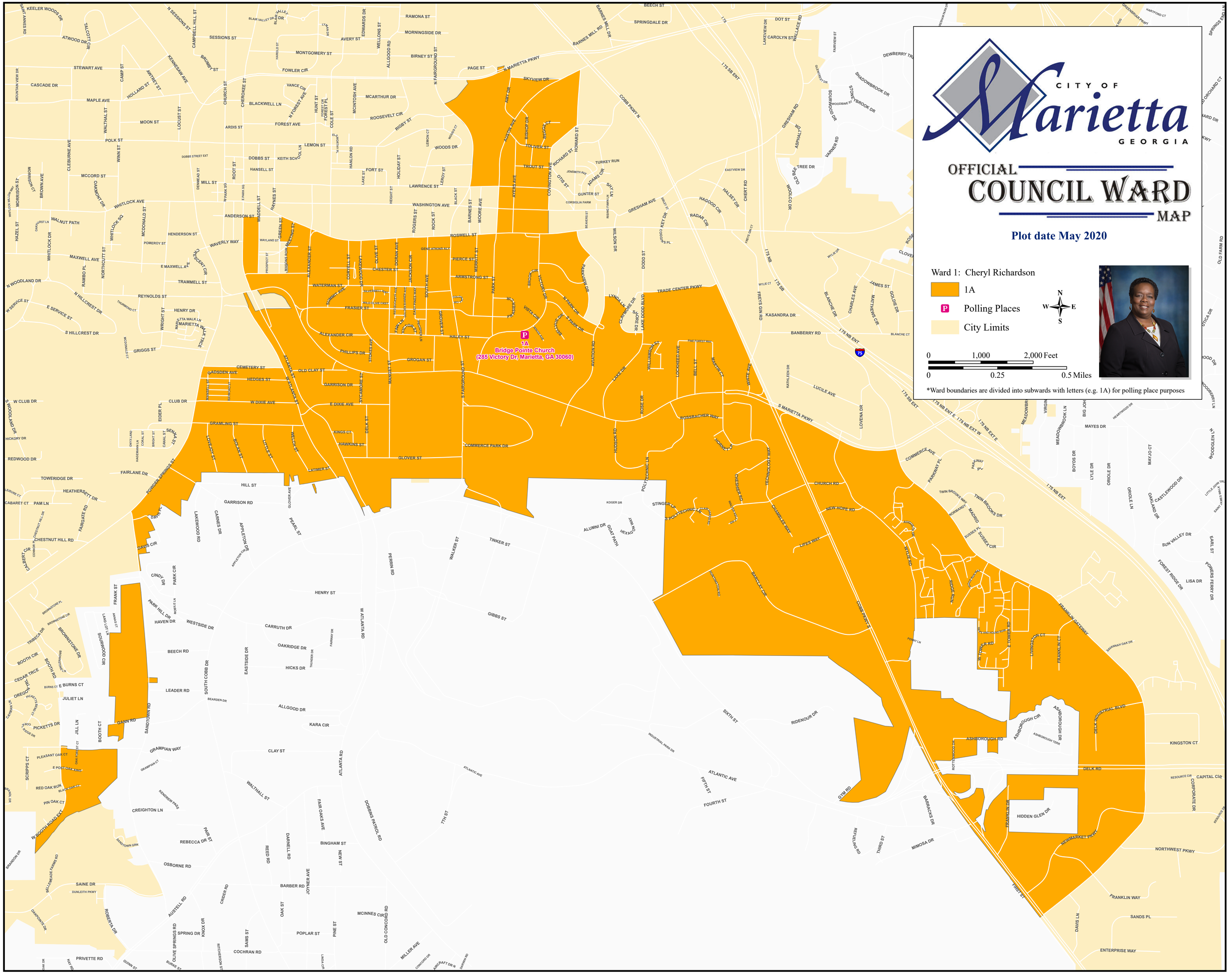
CITY OF
Marietta
GEORGIA
OFFICIAL
COUNCIL WARD
MAP
Plot date May 2020
Ward 1: Cheryl Richardson
1A
Polling Places
City Limits
N
W
E
S
0
1,000
2,000 Feet
0
0.25
0.5 Miles
*Ward boundaries are divided into subwards with letters (e.g. 1A) for polling place purposes
1A
Bridge Pointe Church
(285 Victory Dr, Marietta, GA 30060)