Urban Redevelopment Plan Boundaries

Opportunity Zone 2
Northeast Canton

CITY OF Marietta GEORGIA

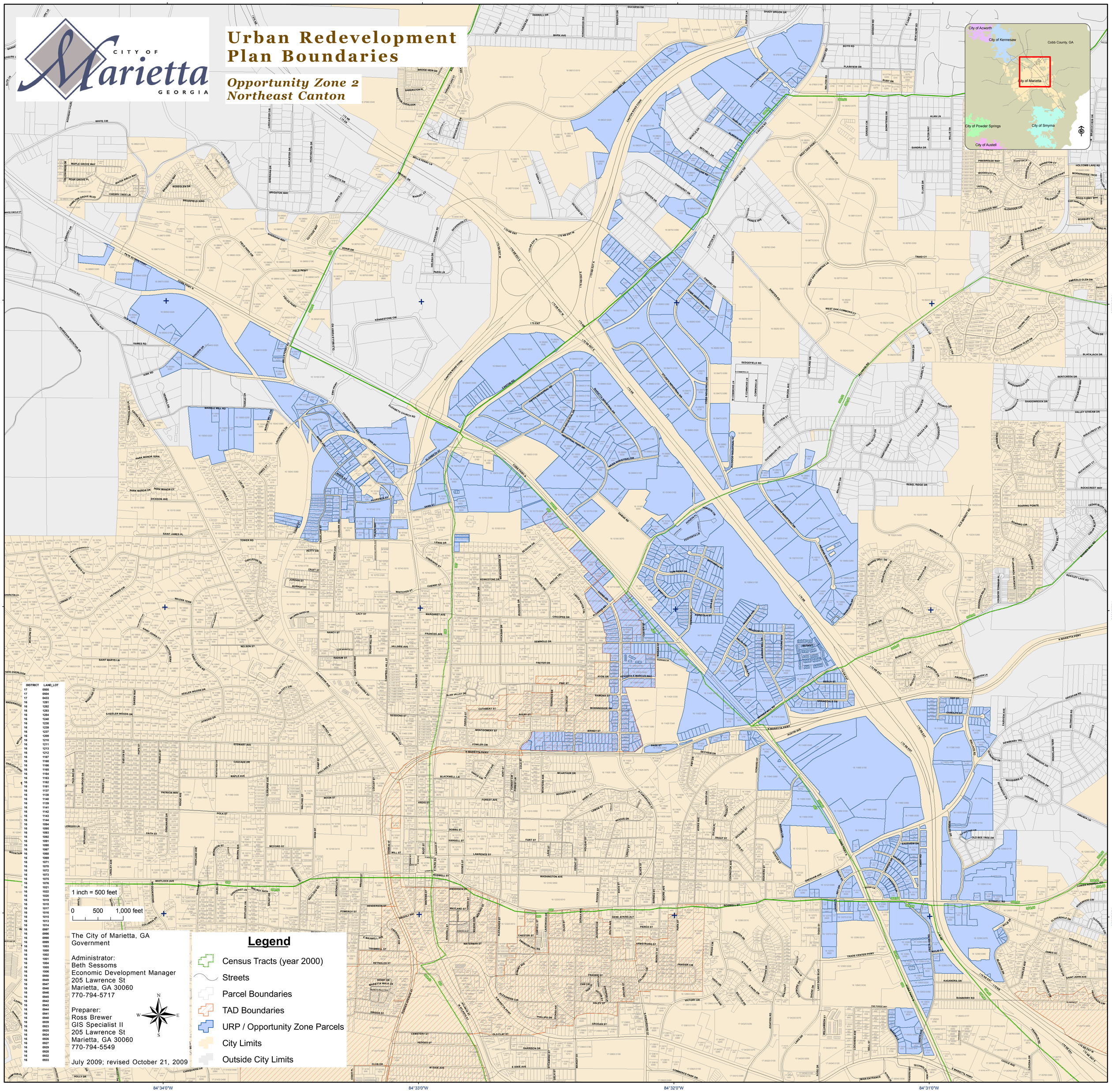

DISTRCT	LAND_LOT
17	0505
17	0504
17	0433
16	1281
16	1282
16	1283
16	1284
16	1240
16	1238
16	1239
16	1237
16	1209
16	1210
16	1211
16	1213
16	1212
16	1167
16	1168
16	1166
16	1165
16	1164
16	1163
16	1162
16	1161
16	1137
16	1138
16	1140
16	1139
16	1141
16	1142
16	1143
16	1144
16	1094
16	1095
16	1093
16	1092
16	1091
16	1090
16	1067
16	1068
16	1069
16	1071
16	1070
16	1072
16	1073
16	1075
16	1076
16	1021
16	1022
16	1020
16	1019
16	1018
16	1017
16	1016
16	1015
16	1013
16	1014
16	0997
16	0996
16	0998
16	0999
16	1003
16	1000
16	1002
16	1001
16	1004
16	1005
16	1006
16	0950
16	0949
16	0947
16	0948
16	0946
16	0945
16	0942
16	0943
16	0944
16	0941
16	0940
16	0939
16	0923
16	0925
16	0924
16	0926
16	0927
16	0929
16	0928
16	0932
16	0933

The City of Marietta, GA
Government

Administrator:
Beth Sessoms
Economic Development Manager
205 Lawrence St
Marietta, GA 30060
770-794-5717

Preparer:
Ross Brewer
GIS Specialist II
205 Lawrence St
Marietta, GA 30060
770-794-5549

July 2009; revised October 21, 2009

Legend

- Census Tracts (year 2000)
- Streets
- Parcel Boundaries
- TAD Boundaries
- URP / Opportunity Zone Parcels
- City Limits
- Outside City Limits