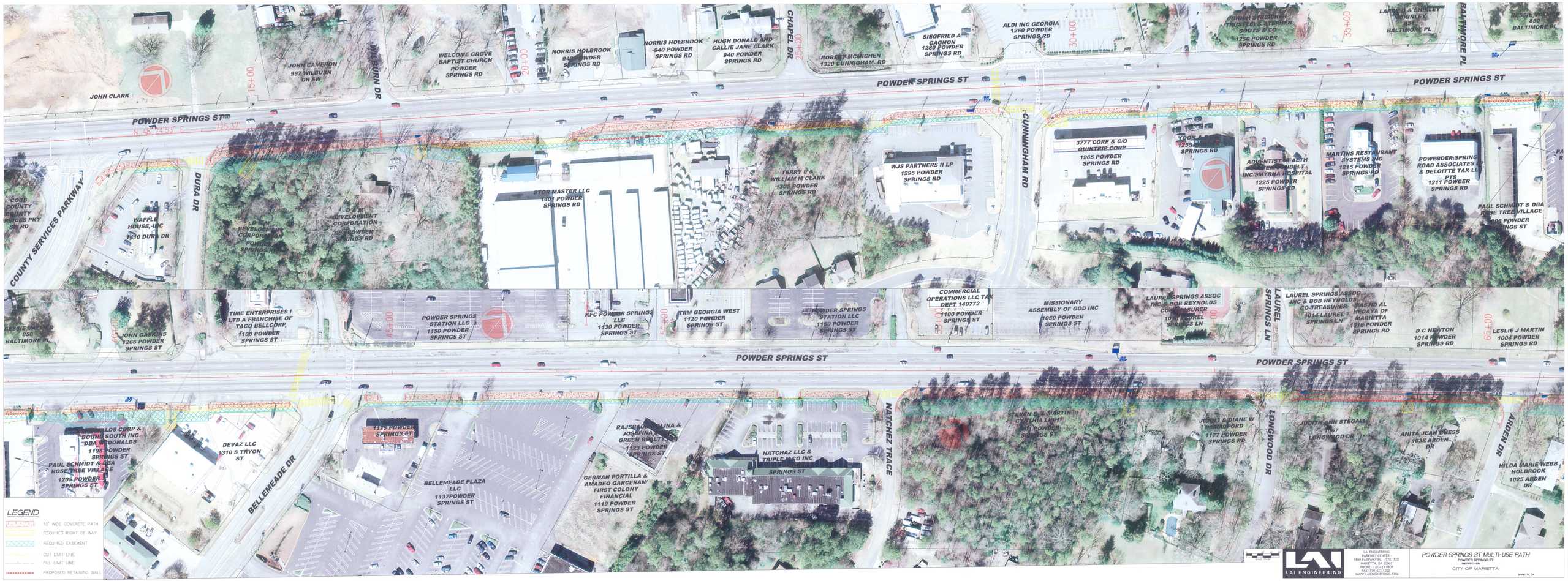
POWDER SPRINGS ST
N 48°24'53" E 725.37'
JOHN CLARK
JOHN CAMERON 997 WILBURN DR SW
WILBURN DR
WELCOME GROVE BAPTIST CHURCH POWDER SPRINGS RD
NORRIS HOLBROOK 940 POWDER SPRINGS RD
HUGH DONALD AND CALLIE JANE CLARK 940 POWDER SPRINGS RD
CHAPEL DR
ROBERT MCMICHEN 1320 CUNNIGHAM RD
SIEGFRIED A GAGNON 1280 POWDER SPRINGS RD
ALDI INC GEORGIA 1260 POWDER SPRINGS RD
JOHN H STREICKER (TRUSTEE) & STEPHEN BOOTS & CO 1250 POWDER SPRINGS RD
LARRY D & SHIRLEY MCKINLEY 851 BALTIMORE PL
BALTIMORE PL
BESSIE VALLIER 850 BALTIMORE PL
COBB COUNTY COUNTY SERVICES PKY SW RD
COUNTY SERVICES PARKWAY
WAFFLE HOUSE, INC 1410 DURA DR
DURA DR
D & M DEVELOPMENT CORPORATION 983 POWDER SPRINGS RD
STOR MASTER LLC 1401 POWDER SPRINGS RD
TERRY L & WILLIAM M CLARK 1305 POWDER SPRINGS RD
WJS PARTNERS II LP 1295 POWDER SPRINGS RD
CUNNINGHAM RD
3777 CORP & C/O QUIKTRIP CORP 1265 POWDER SPRINGS RD
ADVENTIST HEALTH SYSTEM/SUNBELT INC/SMYRNA HOSPITAL 1225 POWDER SPRINGS RD
MARTINS RESTAURANT SYSTEMS INC 1215 POWDER SPRINGS RD
POWERDER SPRING ROAD ASSOCIATES LP & DELOITTE TAX LLP PTS 1211 POWDER SPRINGS RD
PAUL SCHMIDT & DBA ROSE TREE VILLAGE 1206 POWDER SPRINGS ST
BESSIE VALLIER 850 BALTIMORE PL
JOHN GASKINS 1266 POWDER SPRINGS ST
TIME ENTERPRISES I LTD A FRANCHISE OF TACO BELLCORP 1180 POWDER SPRINGS ST
POWDER SPRINGS STATION LLC 1150 POWDER SPRINGS ST
KFC POWDER SPRINGS LLC 1130 POWDER SPRINGS ST
TRM GEORGIA WEST 1120 POWDER SPRINGS ST
POWDER SPRINGS STATION LLC 1150 POWDER SPRINGS ST
COMMERCIAL OPERATIONS LLC TAX DEPT 149772 1100 POWDER SPRINGS ST
MISSIONARY ASSEMBLY OF GOD INC 1050 POWDER SPRINGS ST
LAUREL SPRINGS ASSOC INC & BOB REYNOLDS CO-TREASURER 1014 LAUREL SPRINGS LN
LAUREL SPRINGS LN
LAUREL SPRINGS ASSOC INC & BOB REYNOLDS CO-TREASURER 1014 LAUREL SPRINGS LN
MASJID AL HEDAYA OF MARIETTA 1019 POWDER SPRINGS RD
D C NEWTON 1014 POWDER SPRINGS RD
LESLIE J MARTIN 1004 POWDER SPRINGS RD
POWDER SPRINGS ST
POWDER SPRINGS ST
BOUND SOUTH INC DBA MCDONALDS 1195 POWDER SPRINGS ST
PAUL SCHMIDT & DBA ROSE TREE VILLAGE 1205 POWDER SPRINGS ST
DEVAZ LLC 1310 S TRYON ST
BELLEMEADE DR
1175 POWDER SPRINGS ST
BELLEMEADE PLAZA LLC 1137POWDER SPRINGS ST
RAJSBAUM MALINA & JOSEFINA GREEN REALTY 1123 POWDER SPRINGS ST
GERMAN PORTILLA & AMADEO GARCERAN/ FIRST COLONY FINANCIAL 1119 POWDER SPRINGS ST
NATCHAZ LLC & TRIPLE M CO INC SPRINGS ST
NATCHEZ TRACE
STEVEN E & MARTIN CYNTHIA LIGHT 1101 POWDER SPRINGS ST
JOHN T & DIANE W GRADFORD 1177 POWDER SPRINGS RD
LONGWOOD DR
JUDITH ANN STEGALL 1067 LONGWOOD DR
ANITA JEAN GUESS 1038 ARDEN DR
ARDEN DR
HILDA MARIE WEBB HOLBROOK 1025 ARDEN DR
LEGEND
10' WIDE CONCRETE PATH
REQUIRED RIGHT OF WAY
REQUIRED EASEMENT
CUT LIMIT LINE
FILL LIMIT LINE
PROPOSED RETAINING WALL
LAI ENGINEERING
LAI ENGINEERING PARKWAY CENTER 1800 PARKWAY PL. - STE. 720 MARIETTA, GA 30067 PHONE: 770-421-0807 FAX: 770-421-1262 WWW.LAIENGINEERING.COM
POWDER SPRINGS ST MULTI-USE PATH
POWDER SPRINGS ST
PREPARED FOR
CITY OF MARIETTA
MARIETTA, GA