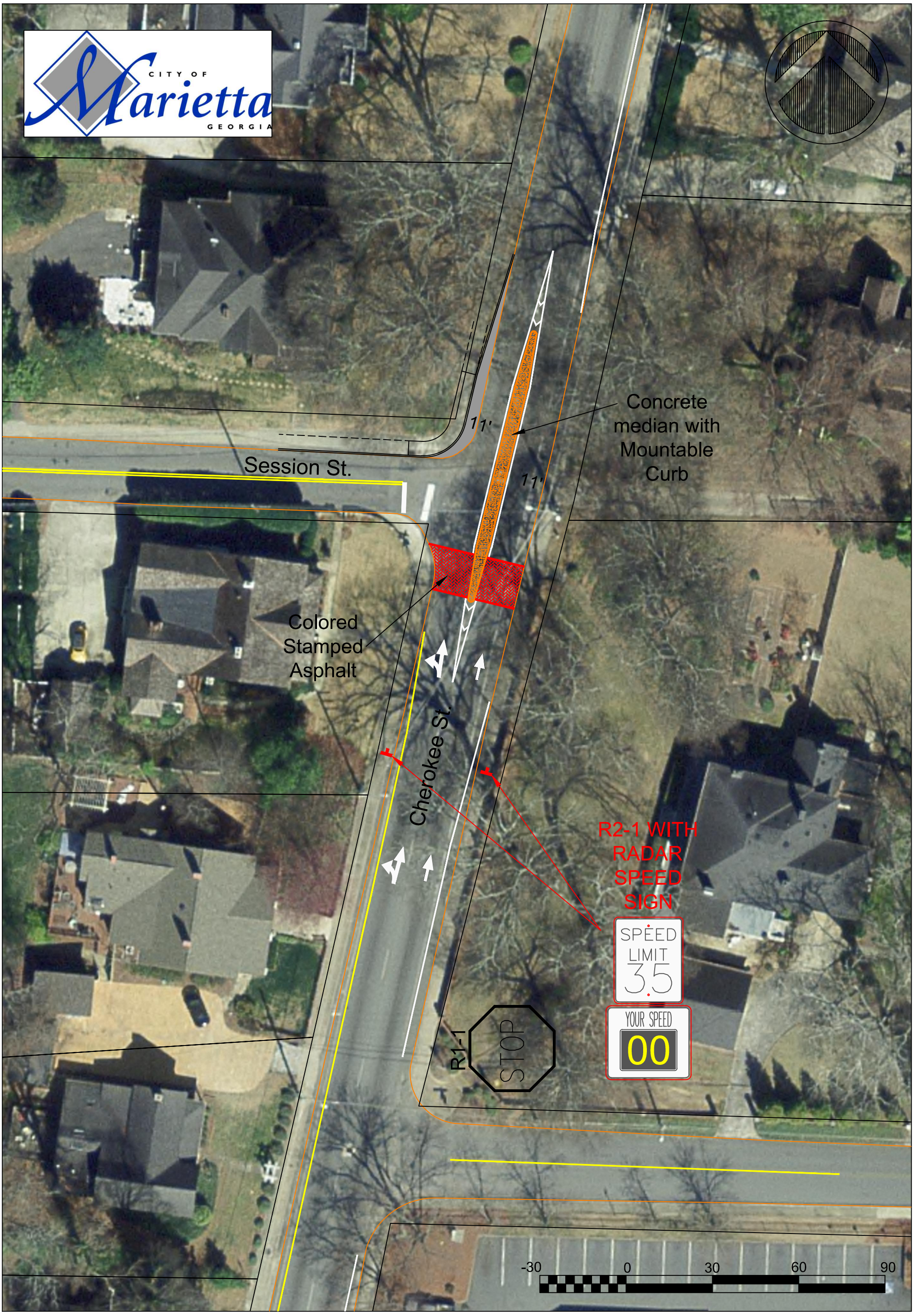

Cherokee St. @ Sessions St.

Intersection Improvement